

STAGE 1
PROPOSED SUBDIVISION OF LOT 122 DP874949,
LOT 2 DP581473, LOT 6 DP1015754 AND
LOTS 71 AND 74 IN DP1119950

STAGE 2 & 3
PROPOSED SUBDIVISION OF LOT 20 DP262325

NOTE:

THIS SUBDIVISION SUBJECT TO FINAL CERTIFIER APPROVAL AND REQUIREMENTS OF ANY OTHER AUTHORITIES AND REGISTRATION AT L.P.I.

DO NOT SCALE FROM THIS PLAN TO SET OUT ANY BOUNDARIES.

- (A) EXISTING RIGHT OF CARRIAGEWAY 15 WIDE & VARIABLE WIDTH (DP874949)
- (B) RIGHT OF ACCESS 10 WIDE, 15 WIDE AND VARIABLE WIDTH (PARTLY LIMITED IN HEIGHT)
- (C) EASEMENT FOR SERVICES 10 WIDE, 15 WIDE AND VARIABLE WIDTH (PARTLY LIMITED IN HEIGHT)
- (D) RIGHT OF ACCESS 22 WIDE AND VARIABLE WIDTH
- (E) EASEMENT FOR SERVICES 22 WIDE AND VARIABLE WIDTH
- (F) RIGHT OF ACCESS 20 WIDE AND VARIABLE WIDTH
- (G) EASEMENT FOR SERVICES 20 WIDE AND VARIABLE WIDTH
- (H) EASEMENT FOR DRAINAGE OF WATER VARIABLE WIDTH
- (J) EASEMENT FOR SUPPORT 5 WIDE

Rev.	Date	Revision Details	By	Ver.	App
3	9/11/07	BOUNDARIES AND EASEMENTS AMENDED	LMB	K.A.A.	GBT
2	7/11/07	BOUNDARIES AND EASEMENTS AMENDED	LMB	K.A.A.	GBT
1	5/11/07	EASEMENTS ADDED	LMB	K.A.A.	GBT
0	5/11/07	ORIGINAL ISSUE	LMB	K.A.A.	GBT
B	31/10/07	DRAFT ISSUE			
A	29/10/07	DRAFT ISSUE			

Connell Wagner
 Connell Wagner Pty Ltd ABN 54 005 139 873
 116 Military Road (PO Box 550) Neutral Bay
 New South Wales 2089 Australia
 Telephone: +61 2 9465 5599
 Facsimile: +61 2 9465 5598
 Email: enquiries@connellwagner.com
 A person using Connell Wagner drawings and other data accepts the risk of errors and omissions. The registered certifier of the drawings, approvals and registrations is the certifier of the drawings, approvals and registrations. The drawings, approvals and registrations are for the use of the client only and are not to be used for any other purpose without the written consent of Connell Wagner.

Surveyor: **PAUL JOHN STIVANO**
 Date of Survey: _____
 Surveyor's Reference: **HW43.01.03.00**

STAGE 1
 PROPOSED SUBDIVISION OF LOT 122 DP874949,
 LOT 2 DP581473, LOT 6 DP1015754 AND
 LOTS 71 AND 74 IN DP1119950
STAGE 2 & 3
 PROPOSED SUBDIVISION OF LOT 20 DP262325

LGA: **NEWCASTLE**
 Locality: **KOORAGANG ISLAND**
 Drawing No: **VS007** Rev: **3**
 Lengths are in metres. Reduction Ratio 1 : 12500 (at A2 size)

Registered
DP

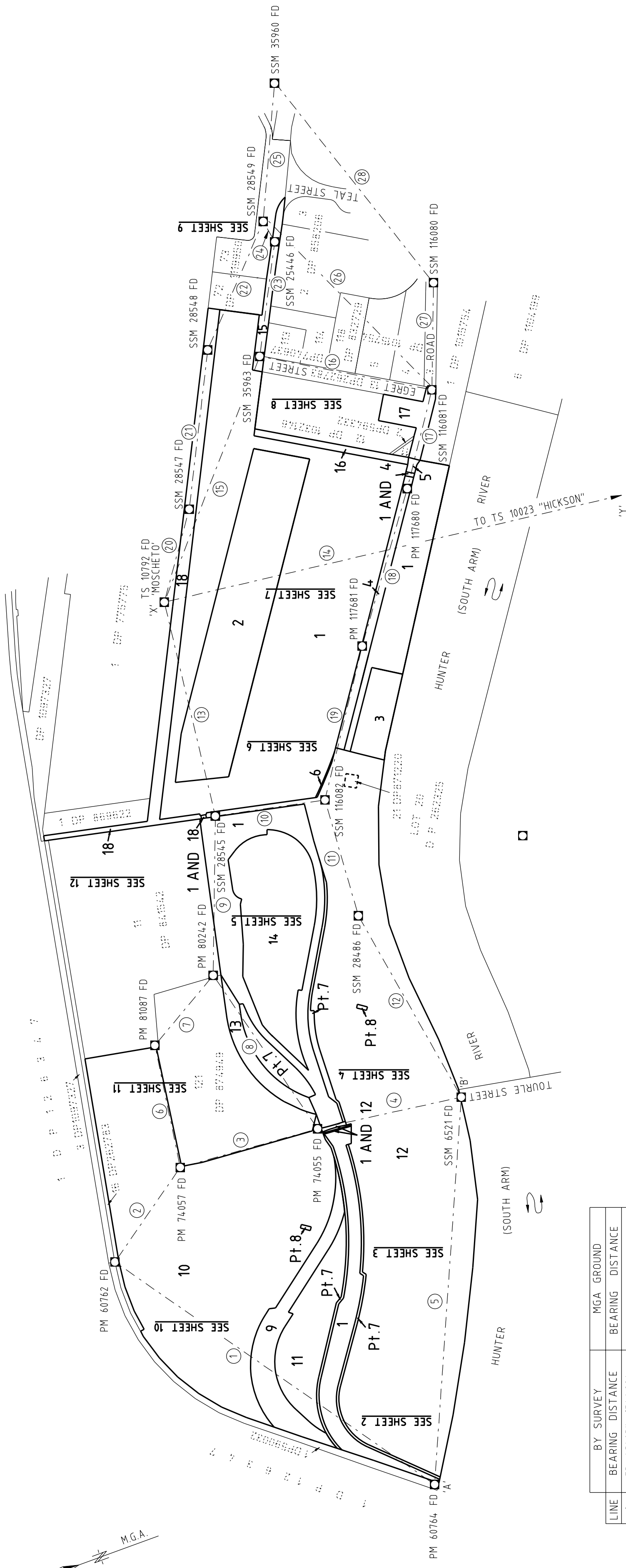

LINE	BEARING	DISTANCE	MGA GROUND BEARING	DISTANCE
1	53° 43' 03"	1546.924	53° 43' 13"	1546.900
2	143° 34' 12"	456.165	143° 34' 15"	456.191
3	3° 07' 56"	566.855	-	-
4	6° 29' 57"	584.4	6° 30' 09"	584.385
5	292° 50' 06"	1541.581	292° 50' 16"	1541.607
6	97° 10' 20"	495.740	97° 10' 22"	495.776
7	148° 42' 45"	361.69	148° 43' 14"	361.651
8	74° 39' 15"	736.945	74° 39' 17"	736.919
9	109° 40' 10"	632.795	109° 40' 16"	632.821
10	190° 33' 57"	440.181	-	-
11	92° 48' 58"	478.56	-	-
12	259° 19' 23"	828.334	-	-
13	95° 28' 20"	873.08	95° 28' 26"	873.05
14	185° 44' 53"	-	185° 44' 53"	-
15	130° 07' 05"	1046.772	130° 07' 06"	1046.756
16	29° 52' 03"	696.695	-	-
17	302° 53' 40"	404.18	-	-
18	304° 52' 42"	650.675	304° 52' 50"	650.655
19	122° 29' 20"	628.545	122° 29' 18"	628.535
20	303° 54' 58"	381.983	-	-
21	295° 31' 10"	636.94	-	-
22	312° 15' 30"	555.96	-	-
23	296° 21' 25"	459.14	-	-
24	259° 30'	92.93	-	-
25	113° 32' 50"	550.38	-	-
26	63° 50' 49"	946.65	-	-
27	109° 46' 07"	425.395	-	-
28	250° 19'	1013.16	-	-

MARK	M.G.A. CO-ORDINATES		ZONE	CLASS	ORDER	R.L.	CLASS	ORDER	METHOD	ORIGIN
	EASTING	NORTHING								
PM 25446	384,981	6,361,217	56	U	U					
PM 60762	381,354.815	6,363,128.872	56	A	1					
PM 60764	380,108.093	6,362,213.745	56	B	2					
PM 74055	381,594.68	6,362,196.04	56	D	4	4.13	LB	L2	CLOSED LOOP LEVEL RUN	FOUND
PM 74057	381,625.65	6,362,761.91	56	D	4					
PM 80242	382,305.16	6,362,391.01	56	D	4					
PM 81087	382,117.43	6,362,700.02	56	D	4					
PM 117680	383,883.829	6,361,035.912	56	C	U	3.91	D	4	FROM SCIMS	SCIMS
PM 117681	383,350.193	6,361,407.914	56	C	U					
SSM 6521	381,528.515	6,361,615.551	56	B	2	3.780	LB	L2	FROM SCIMS	SCIMS
SSM 28486	382,342	6,361,769	56	D	U					
SSM 28545	382,900.91	6,362,178.04	56	D	U	2.850	LB	L2	CLOSED LOOP LEVEL RUN	FOUND
SSM 28547	384,087	6,361,882	56	U	U					
SSM 28548	384,661	6,361,607	56	U	U					
SSM 28549	385,073	6,361,234	56	U	U					
SSM 35960	385,577.111	6,361,013.698	56	B	2					
SSM 35963	384,570.057	6,361,420.439	56	A	1					
SSM 116080	384,650	6,360,654	56	U	U					
SSM 116081	384,196	6,360,821	56	U	U					
SSM 116082	382,820.149	6,361,745.439	56	C	U					
TS 10023	382,888.057	6,353,335.460	56	B	2					
TS 10792	383,769.775	6,362,094.777	56	B	2					

COMBINED SCALE FACTOR: 0.999765
 SOURCED BY SCIMS: 14th May 2007

ALL R.L.'s ARE BASED ON A.H.D. DATUM

Surveyor: PAUL JOHN STIVANO
 Date of Survey: 2nd NOVEMBER 2007
 Surveyor's Reference: HW43.01.03.00

PLAN OF SUBDIVISION OF
 LOT 122 DP874949, LOT 2 DP581473
 LOT 6 DP1015754 AND
 LOTS 71 AND 74 IN DP1119950

LGA: NEWCASTLE
 Locality: KOORAGANG ISLAND
 Subdivision No:
 Lengths are in metres. Reduction Ratio 1 : 12500

Registered

UNREGISTERED
 (9.11.07)
 DP